

Viol 1^{mo}

Leader

Princess Toto

J. Clay

Princess Toto

Violino Primo

J. Clay

Prelude

Allegro

Maestrale

Horn *Cornet* *Violento*

accel —

Oboe

No. Chorus Act I

No 1 1/2 Exit

2

No 3

Bridesmaids Chorus

Allerete
Allegretto *Clar*

Soli

Soli

No 4 Song

Vivace
non troppo

rit *tempo*

No 5 Quintett

Andantissimo
non troppo

f *p*

piu mosso

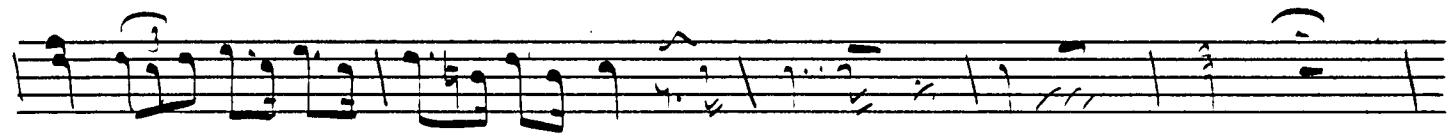
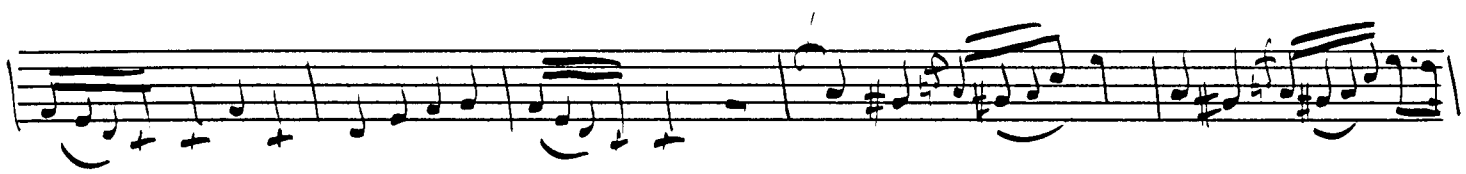

tempo 1^o

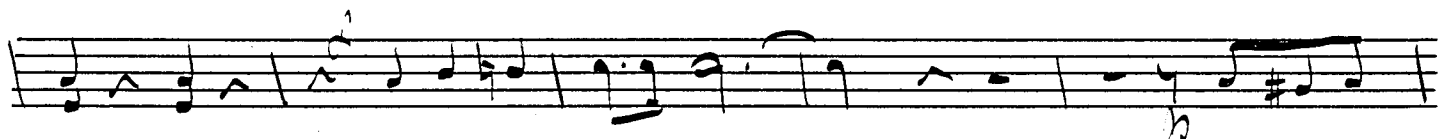

rit

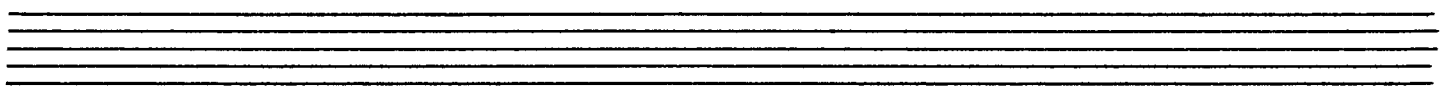

Encore

Allegro

5 1/2

Play 1st 4 Bars of No 6

No 6

crs

Tempo di Marcia

rit.

No 7 Quartett

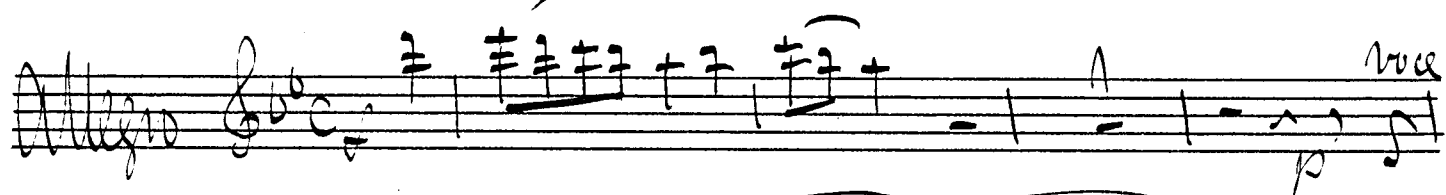
Allegro  *vce*

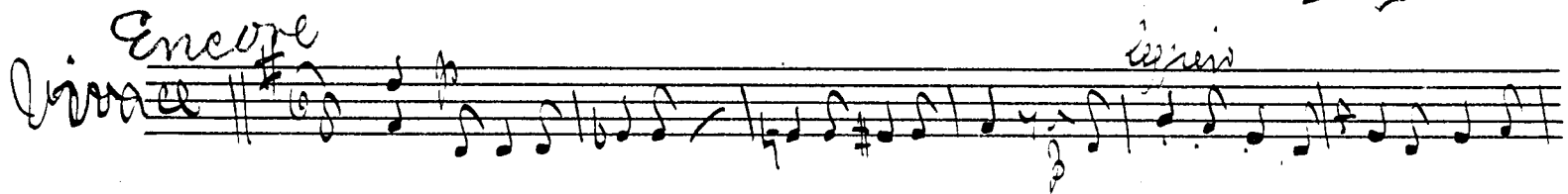

Encore
Vivace  *cresc*

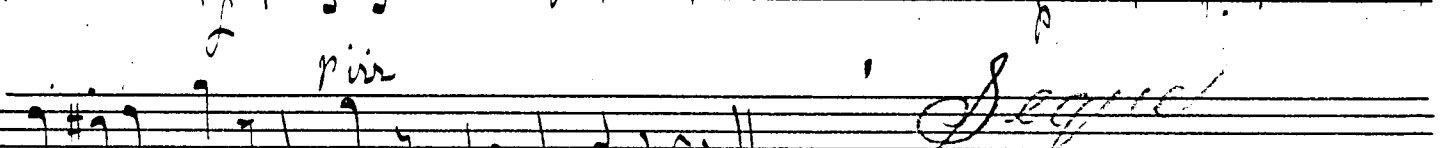

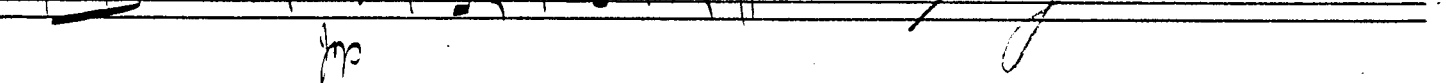
piu
mo  *Segue*

1750

Bocal waltz

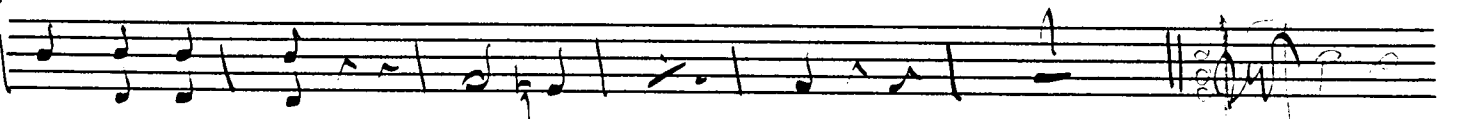
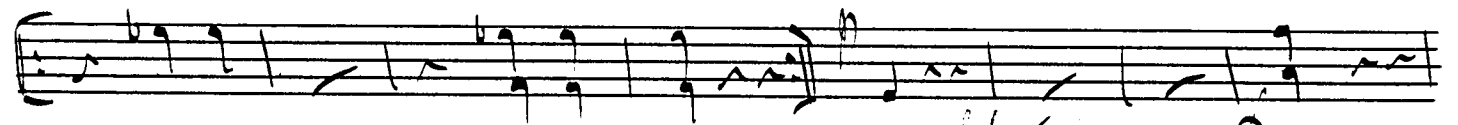
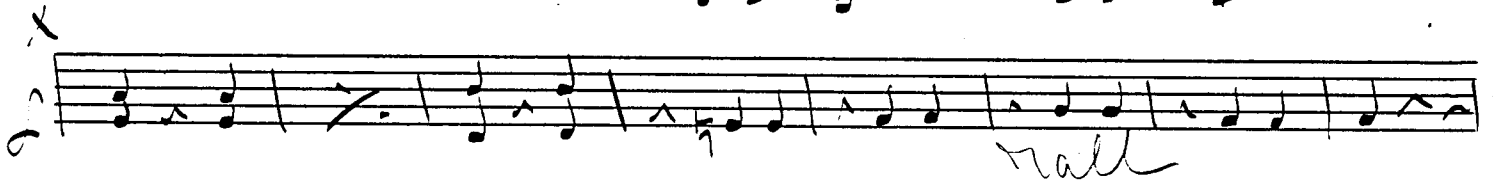
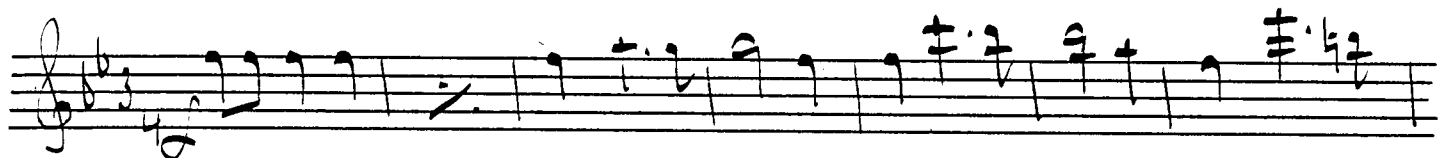

Piu lento

No 9

Duet.

Allegretto

voce

tempo

piu mosso

Encore

Clav

p in *molto*

p divisi

Corn

Act II

Entr'acte

Allegretto

non troppo allegro

Clarin Solo

Andantino

Violon Chorus of Brigands

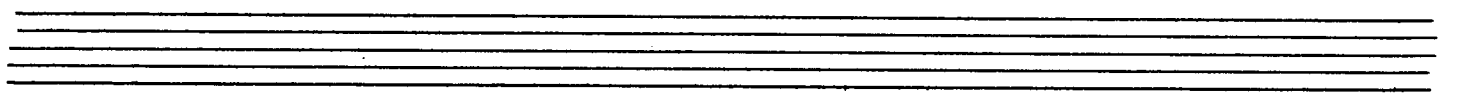

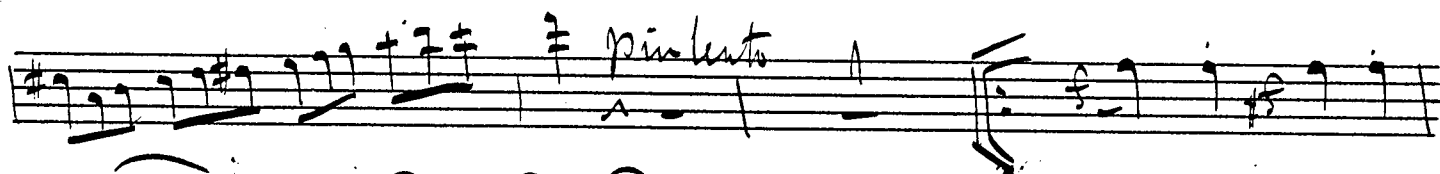
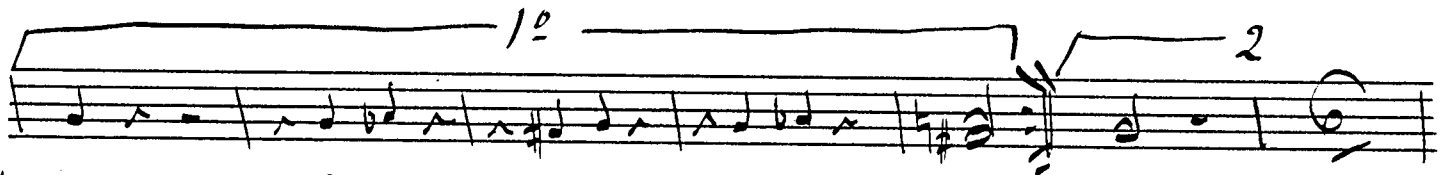

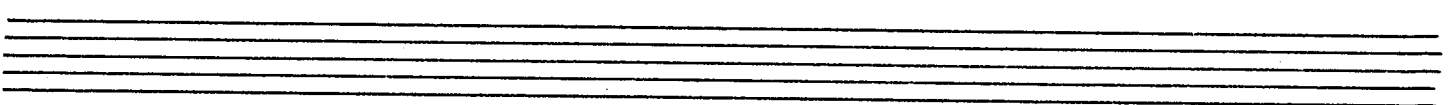
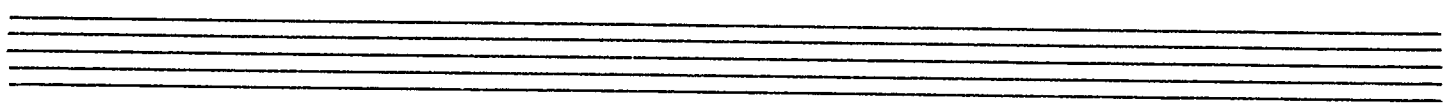
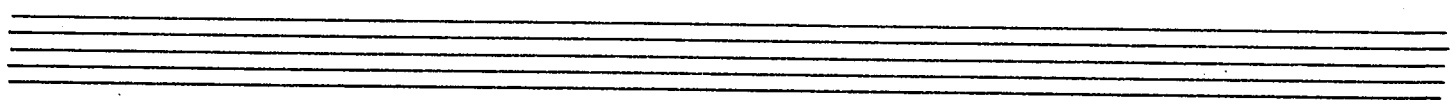
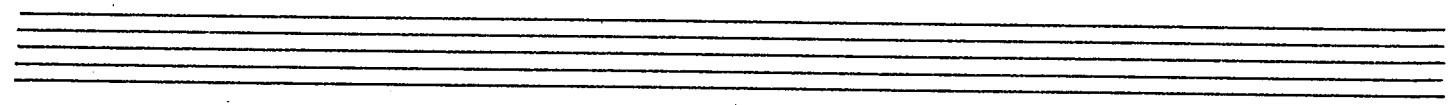
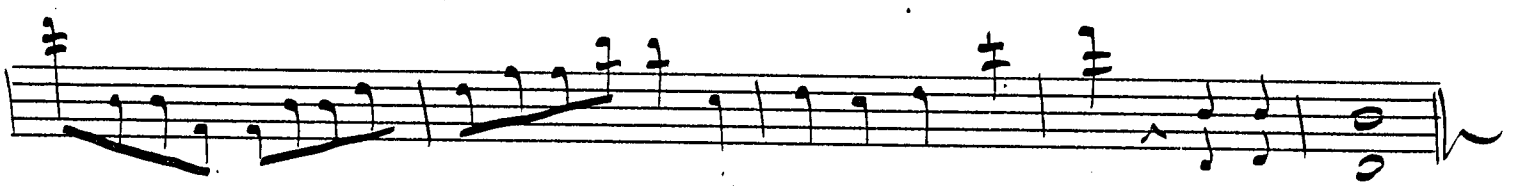

No 10^a

Chorus of Bagands

2nd time mf

No 11 Song

Andantino

Handwritten musical score with notes and rests. Includes the word "Cresc".

Handwritten musical score with notes and rests.

Handwritten musical score with notes and rests.

No 12 *Complets*

Allo
quasi

Chivi

No 13

Song

Alto
violante

No 14

Trio

Martiale
non troppo All.

No 15 *Duet*

Strungi:

staccato mit > dem

No 16

Trio and Dance

Allo

non troppo

P P

Handwritten initials or a signature at the bottom right of the page.

- Staff 2:** Continues the melodic line with a handwritten *f* at the beginning.
- Staff 10:** Ends with a melodic line.

X

Empty musical staff.

Empty musical staff.

Empty musical staff.

Empty musical staff.

Empty musical staff.

end of act II

Act III

Prelude

Empty musical staves.

Empty musical staves.

No 10 Chorus and a Dance

Allegro

harp

Exit

No 18, Wheat from
Barcarole

No 20

Song

Andantino $\text{♩} = 60$ $\text{♩} = 60$ $\text{♩} = 60$

2nd

1st *2nd*

No 21

Finale

Voice

Offe Fine Oh-jay! Oh rapture!

John Old. New

Arranged by S. and J. Hore. Dear old
Melbourne
June 2nd 1886