

Viol. 2^{da}

Princess Toto

J. Clay

Princess Toto

Violin 2nd

Prelude

Allegro
Moderato

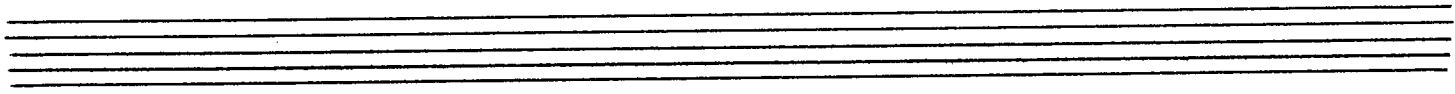

Empty musical staff.

Empty musical staff.

Empty musical staff.

Viol 2

No 1 . Chorus - Act I

exit
1 1/2

Song of a Just Man

No 2nd

c. 163

Bridesmaid Chorus

Alleretto Grazioso p

No 4

Song

Vivace non troppo

No 5

Quintett

And^{te} non troppo

Allegro

Two empty musical staves at the bottom of the page.

No 6

Trio (5th. Edition No 5)

Tempo di Marcia 

voce 

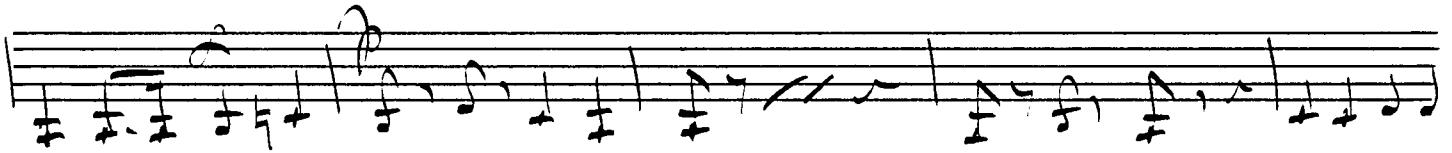

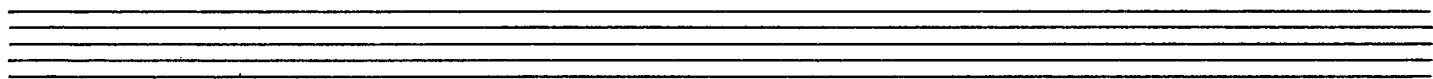

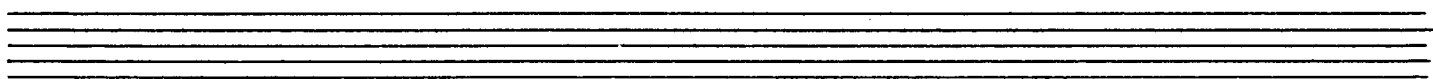

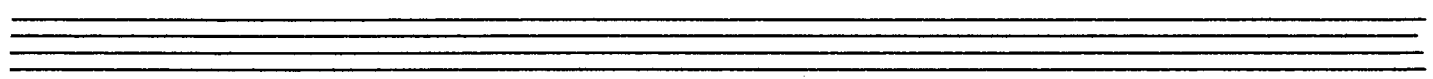

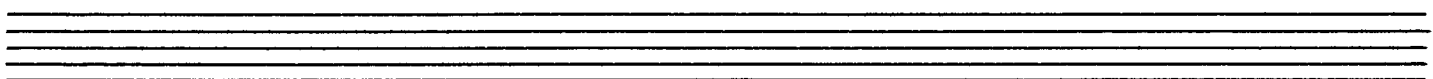

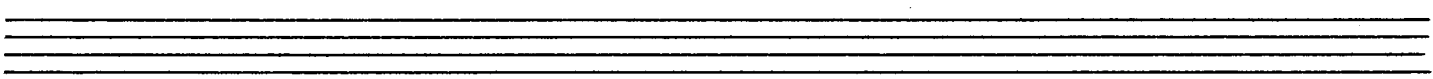

No 7

Quartett

Allegro

p

p leggiero

mp

pp

vivo

No 8

Vocal Waltz

- Staff 4: A large section of the music is crossed out with a diagonal line. Above this section, the word "encore" is written in cursive. Below the crossed-out section, the number "2" is written.

No 9

Suet

Alleretto

rit *p*

rit *lento*

rit *lento*

rit *lento*

rit *lento*

pizz. mosso

No 9 a *Finale I*

Four empty musical staves, likely intended for a second system of music.

Entr'acte

Act II

Allegretto

non troppo alle

Andantino

nº 10

Chorus of Bairando

*Allo
viva*

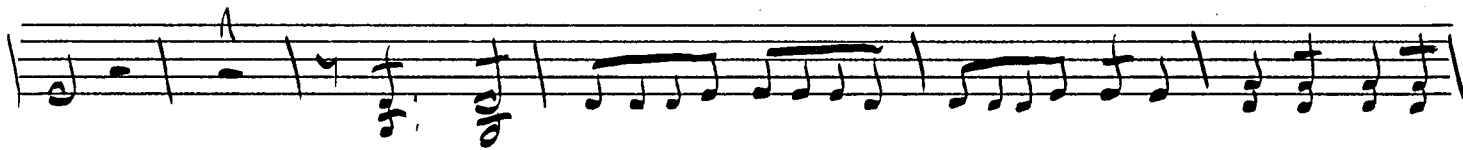

piu lento

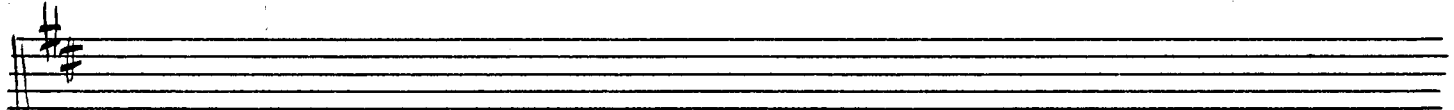
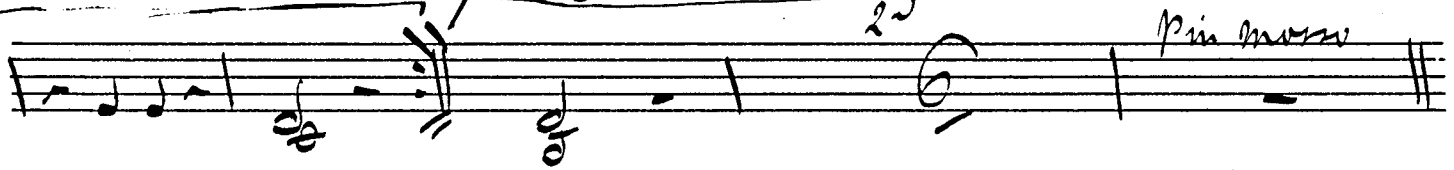
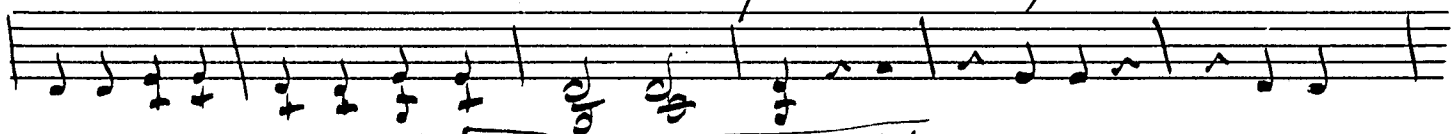

piu lento

Tempo 1^o

No 10 a

Chorus of Brigands

2nd time
mf *Sp*

No 11 Song Turn Over

No 11

Song

Andantino  *my* *rit* *you*

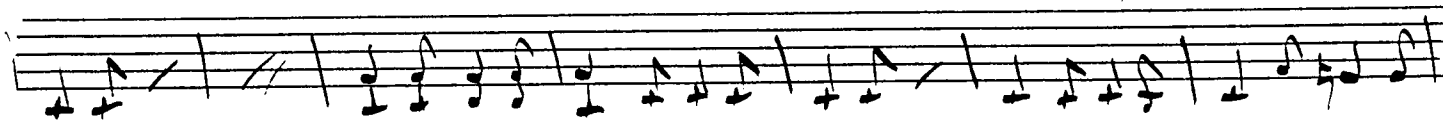

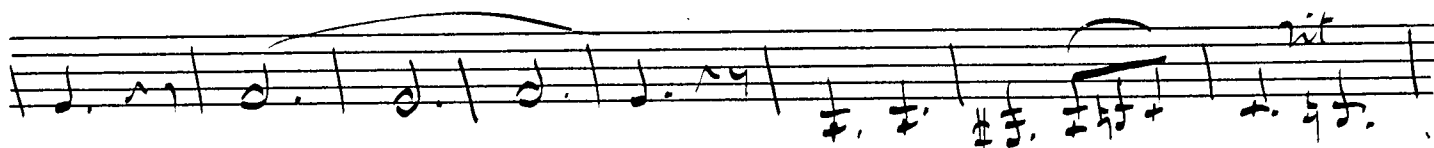
 *rit*

a tempo  *a tempo*

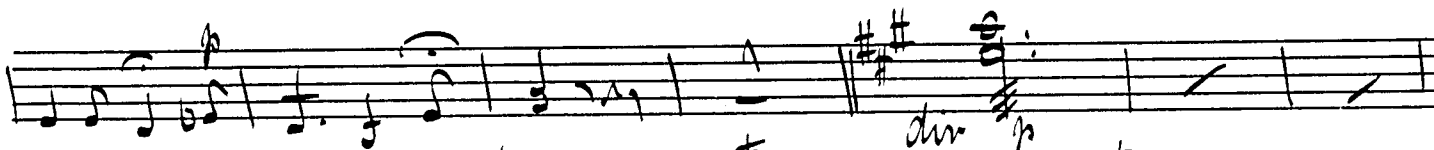

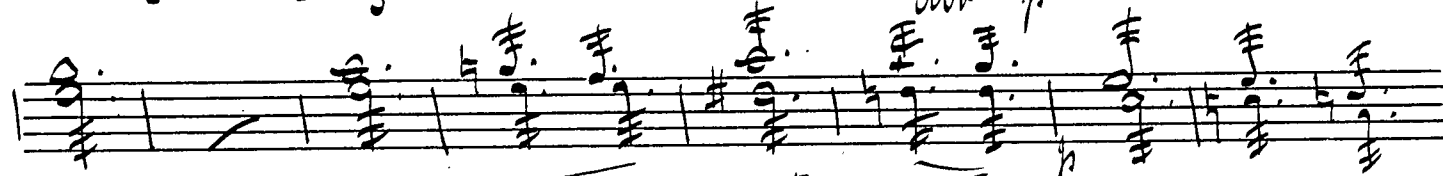
 *p*

 *p*

 *pizz* *arco*

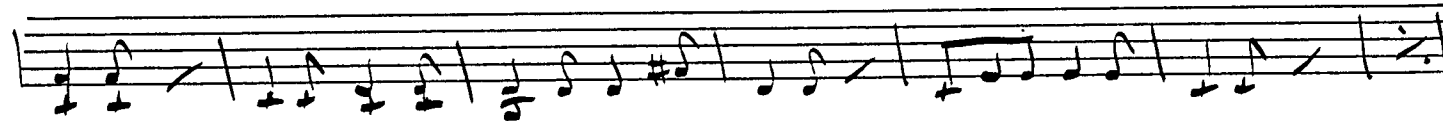

 *p*

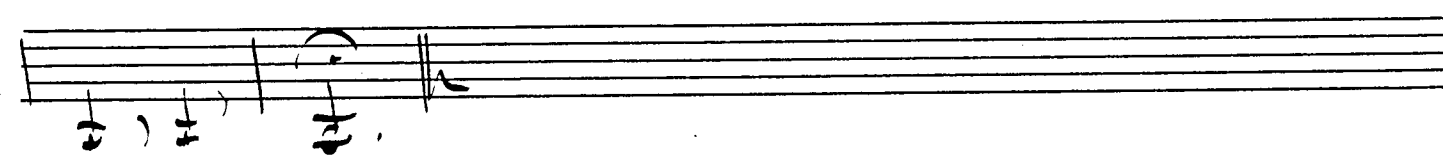

No 12 in A

Complets

Allegro

No 13

Song

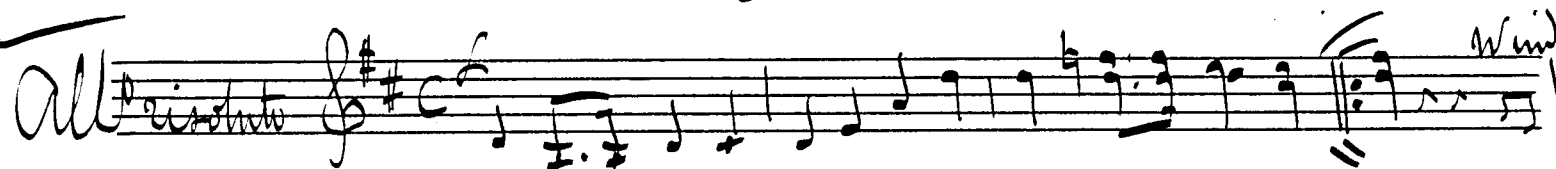
All *risolto* $\text{G}\#\text{C}$  *Wm*

pizz  *arco*

No 14 D *Trio*

Morziate $\text{G}\#\text{C}$ 

pizz *arco pizz* *arco* 

arco pizz *pizz* 

arco 

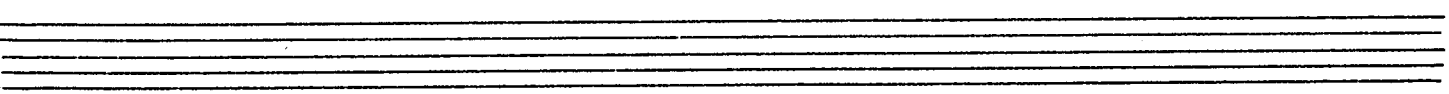
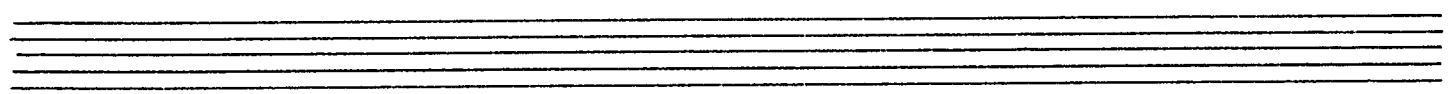
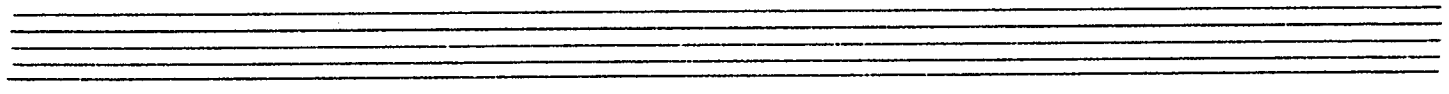
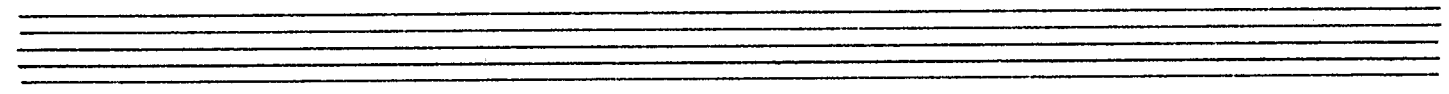
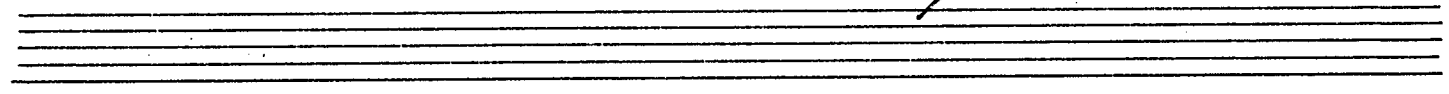
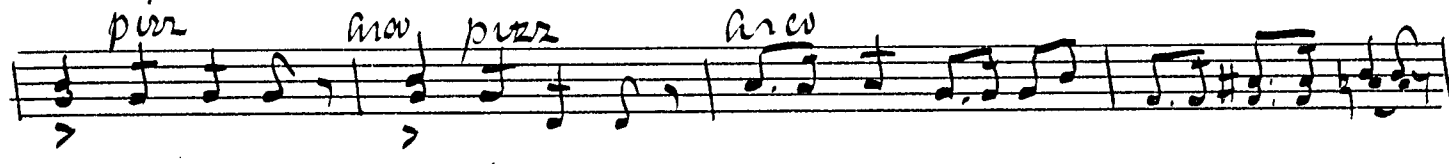
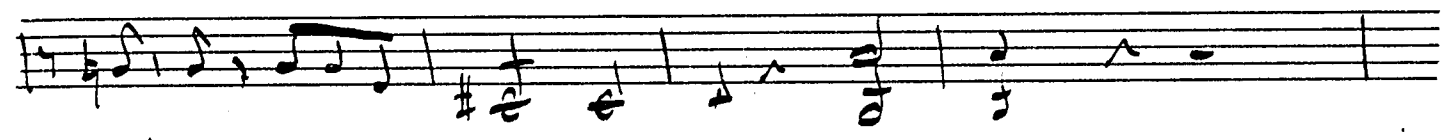
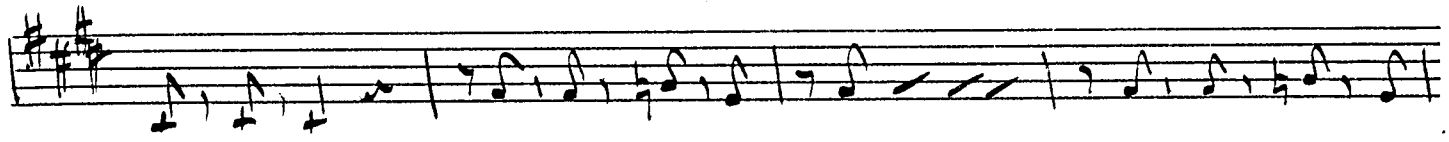

Andantino
♩ = 60

Piace

- Staff 1:** Tempo marking *Andantino* and tempo indicator $\text{♩} = 60$. A *3* is written above the first few notes.

No 16

Allegro

Primo

Violin

Primo

Arco

2nd

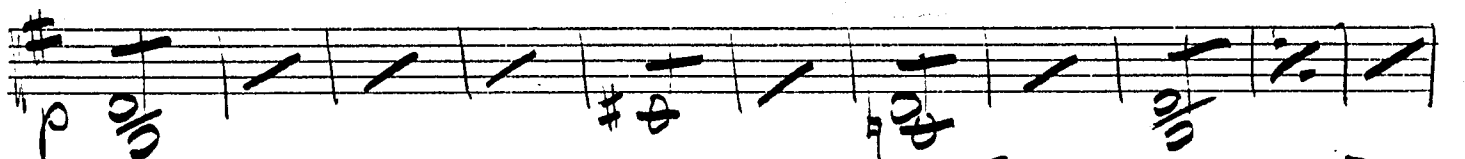
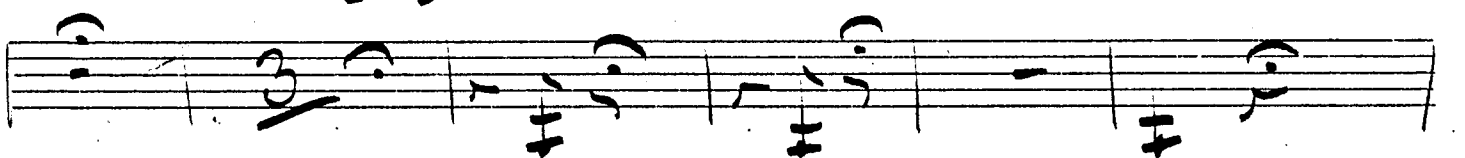
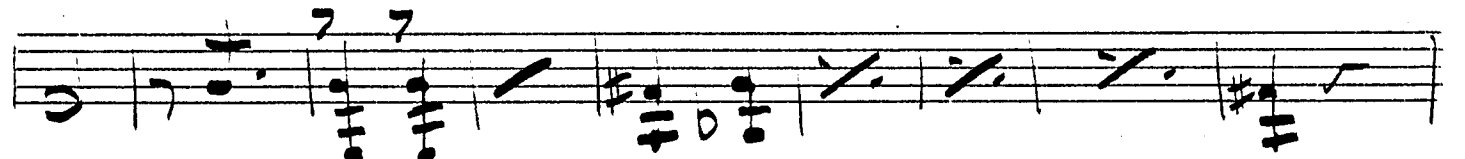
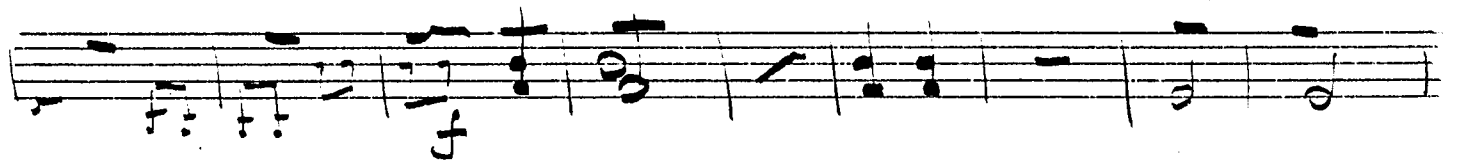
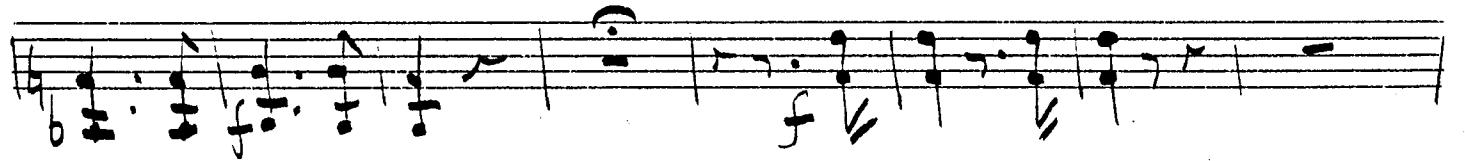

Op. 12

Allo

V.S. No 18

No 18

Allegro 2/2

f

Piu lento 2/2

p

ff

No 19

Mus. No. 19

2/8

slow

p

No 20

Mus. No. 20

No 21

Finale

Tracel

Perc