

Trombone

Princess Joto

J. Clay

Princess Toto

Trombone

Prelude

Alto Clarinet $C \sharp \sharp C$

Trombone

No 1

Chorus

Act I

eyes of surrounding nations

$\frac{1}{2}$
Lust

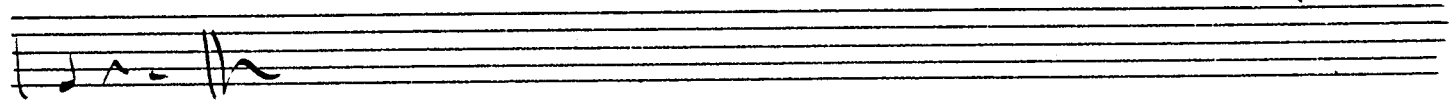
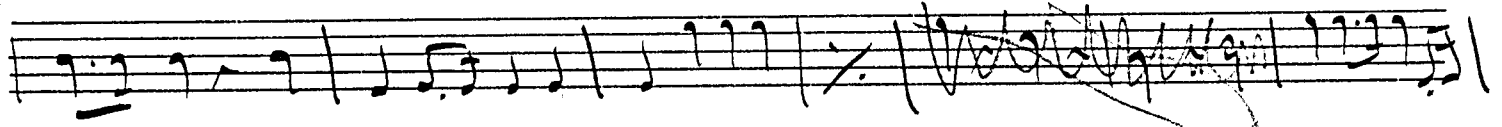

2

Tacet

No 3

Bridesmaid Chorus

(Voto behind)

all^{to}
fr ag^{no}

No 4 Song

vivace non troppo

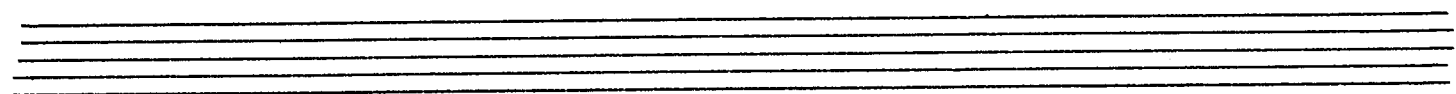
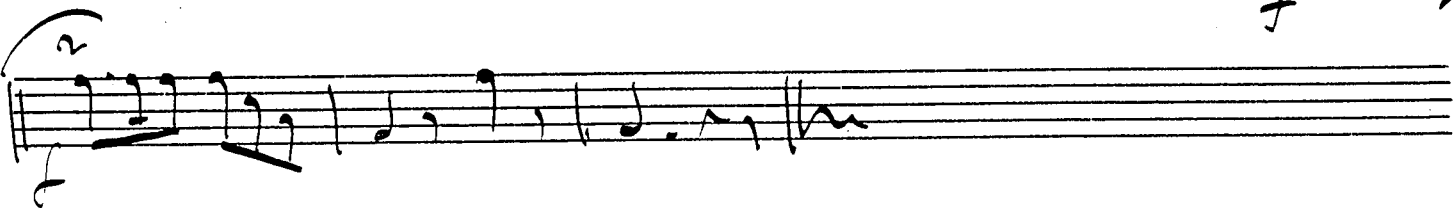
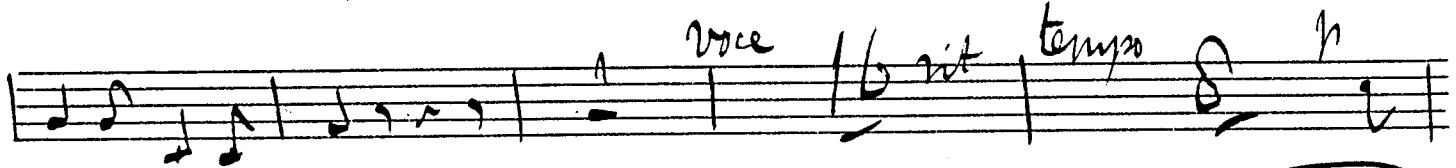

No 5 Quintette

And^{te} non troppo *Horn* *voce* *Bariton*

piu mosso

Bariton

tempo!

One or *Vivace*

f

no

No 5 1/2 play 1st 4 bars of No 6 tact

No 6

No 7 Quartette

Alto *mod*

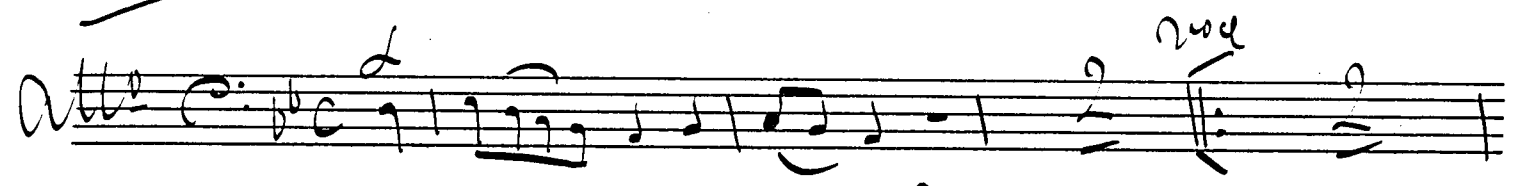

Solo

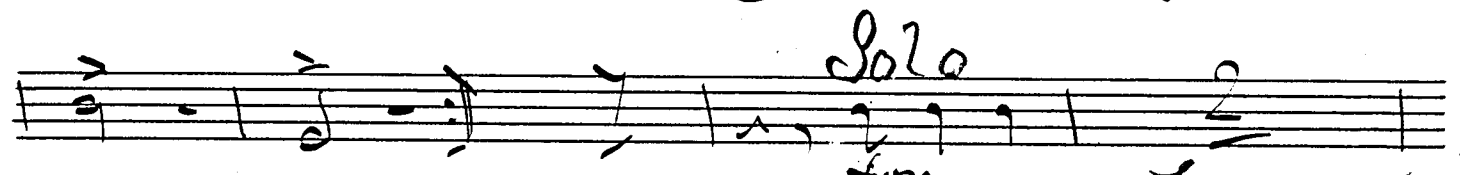

Solo *for* *Violin*

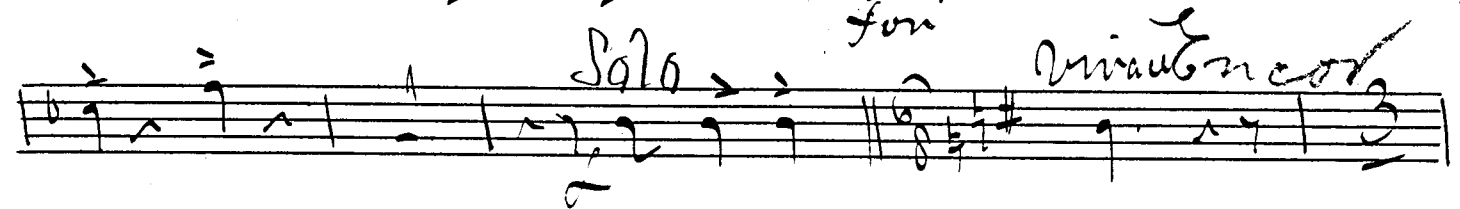

mod

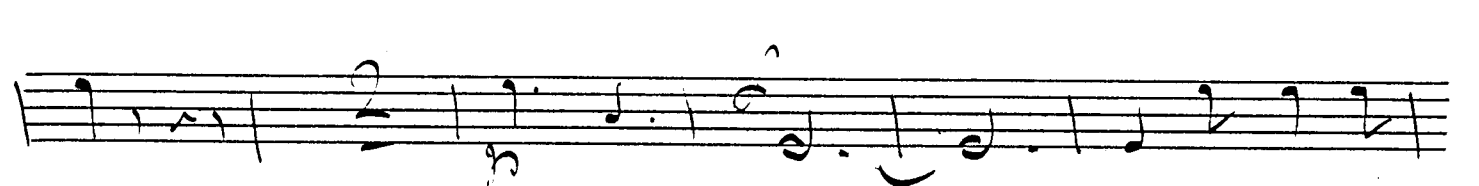
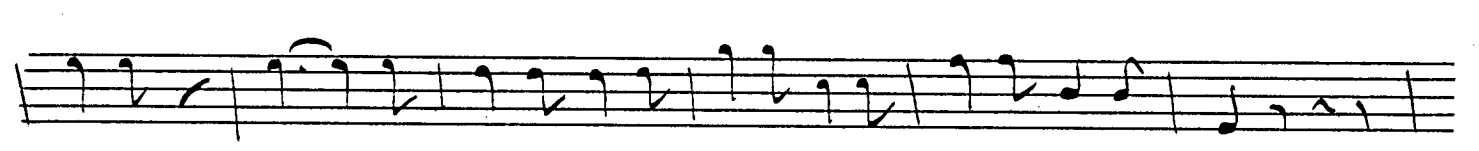

Segue

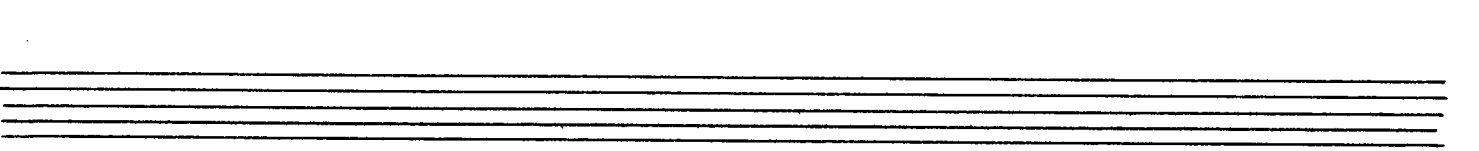
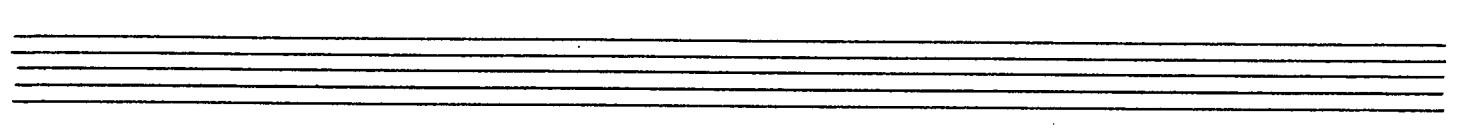
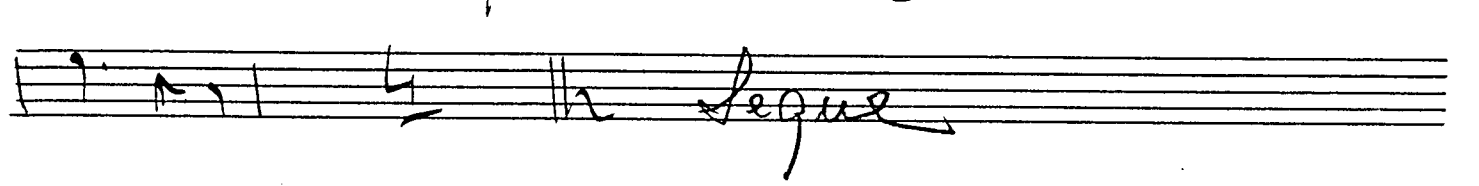

No 8

Vocal Waltz

out for Encore
vce

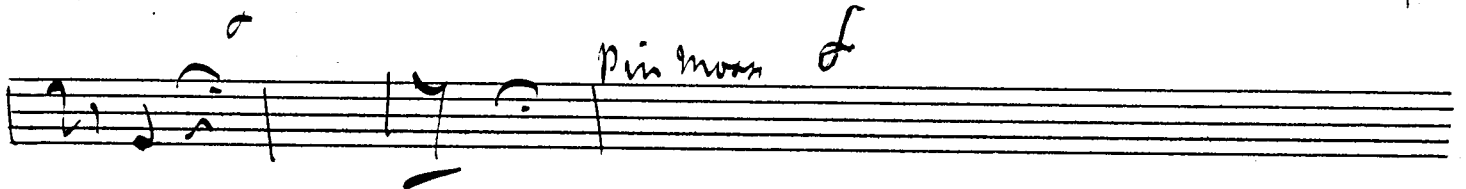
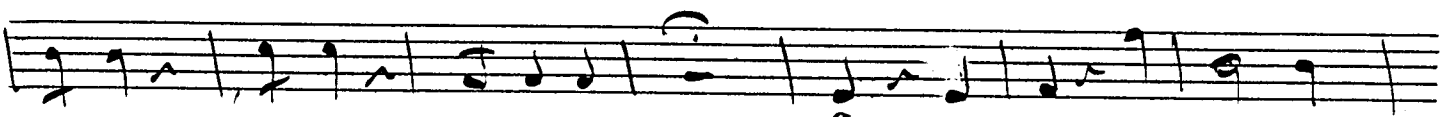
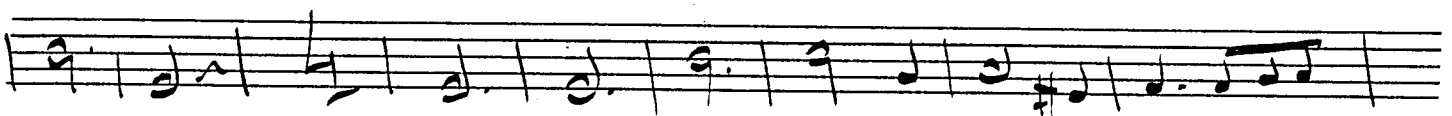
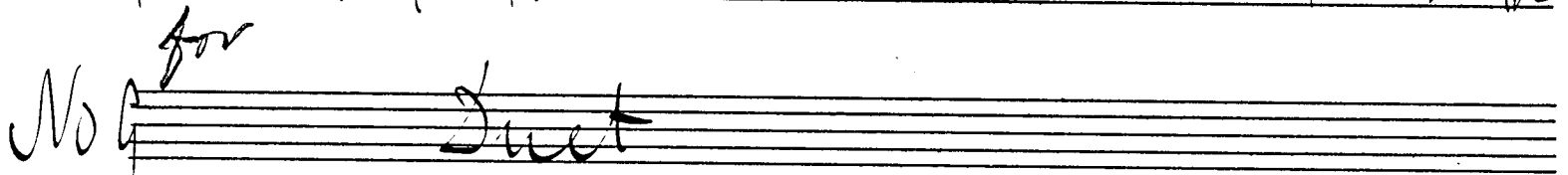
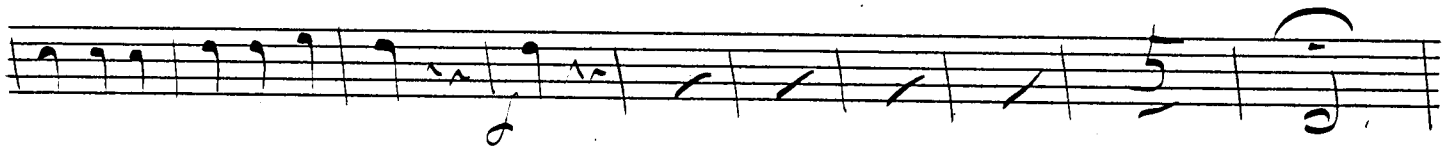
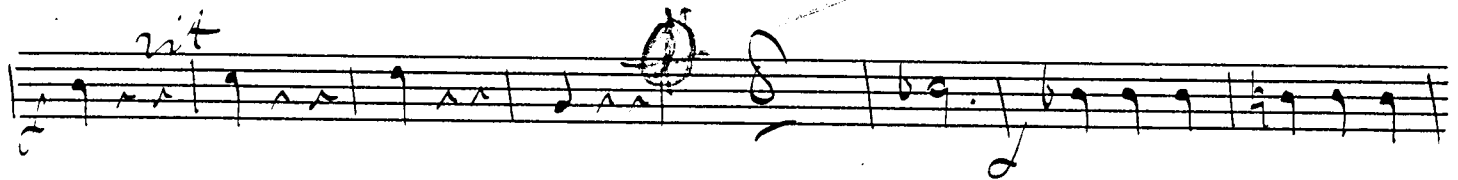

170

p in horn

Wolff

Finale I

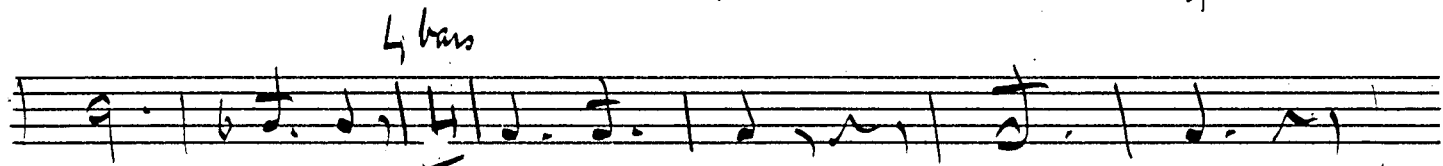

Inter' Acte Act II

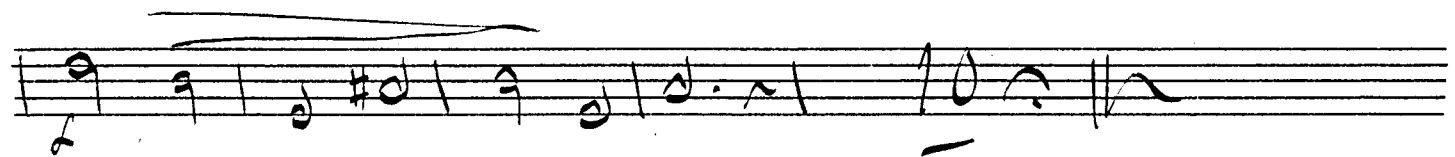
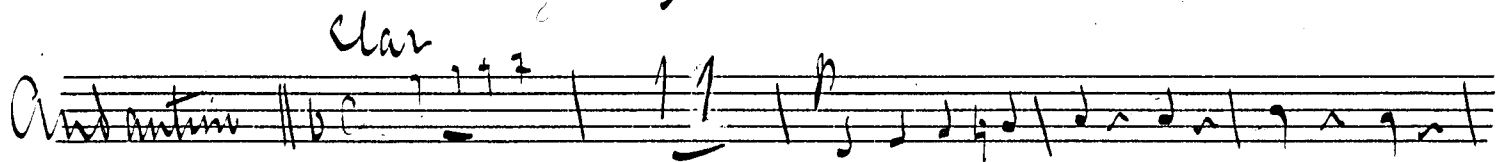
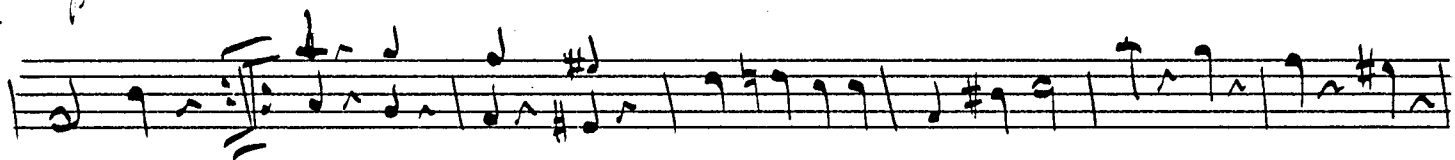

Vcllo

Chorus of Brigands

*Allo
viva*

No 10 Chromo of Brigands

No 11 Yacet sequel

No 12

Complets A

Allo vivace

1st and 3rd

2nd and 4th

1. 2. 3

4th

No 13

Song

Allo vivato

No 14

Grio

No 15

Tacet segue 18

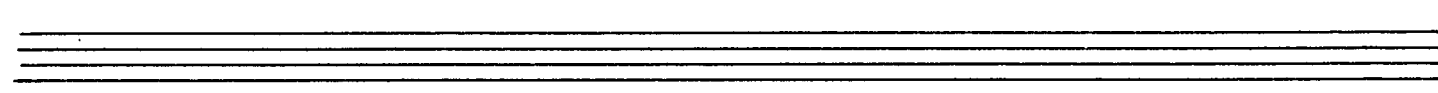
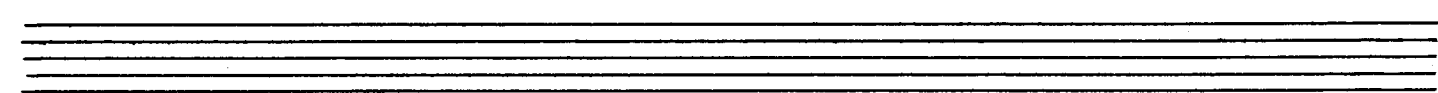
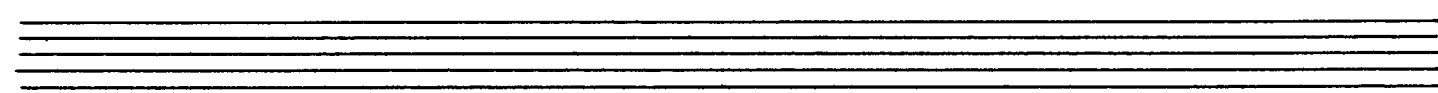
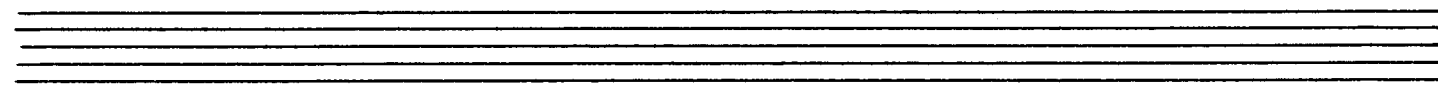

15. First Degree 16

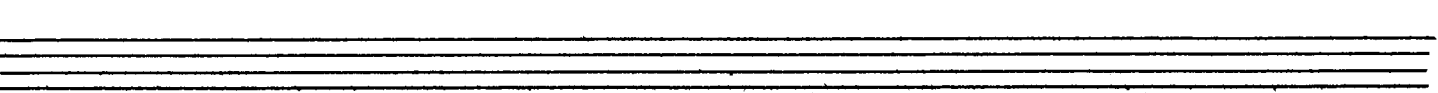
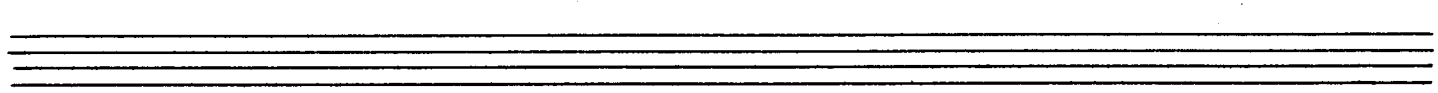
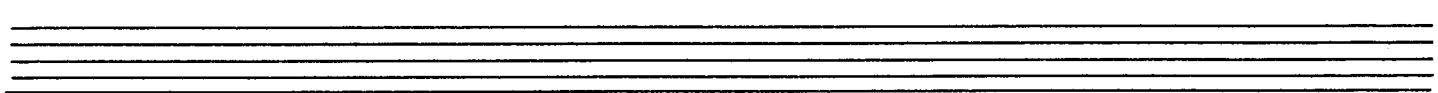
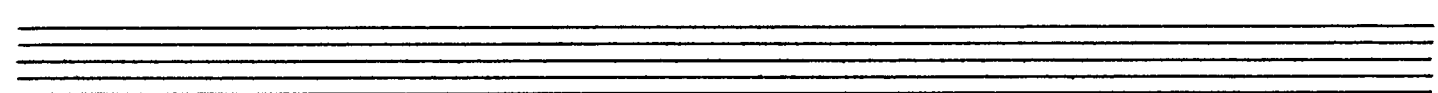
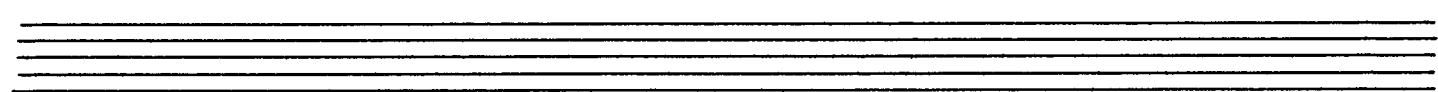
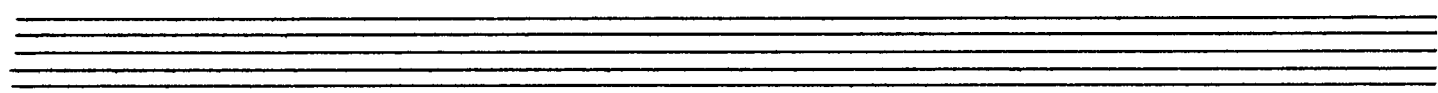

No 16

Allegro *p*

p

f

p

p

f

No 17

Twice

Stacc

Faint

Hum

Solo

~~Allegro~~ *Allegro*

End of Act

Prelude Act III

Moderato *allegro*

1st Tim

2nd Tim

No 18
Allegro

18 1/2 from 8 Exit
 19 20 cad

ff

2) Two

End of Opus

$$\begin{array}{r} 16 \\ 7 \\ \hline 23 \end{array}$$