

Oboe

Princess Toto

J. Clay

Princess Toto

Oboe

Prelude

Allegro  
Mazurka

rit  
Cornet

Ob

Ob  
accut

Solo  
Cornet

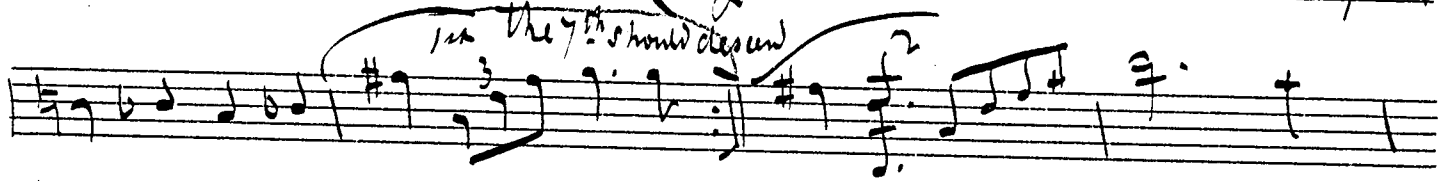
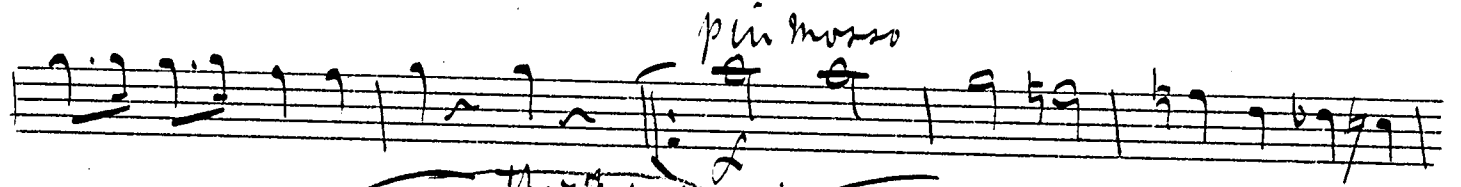
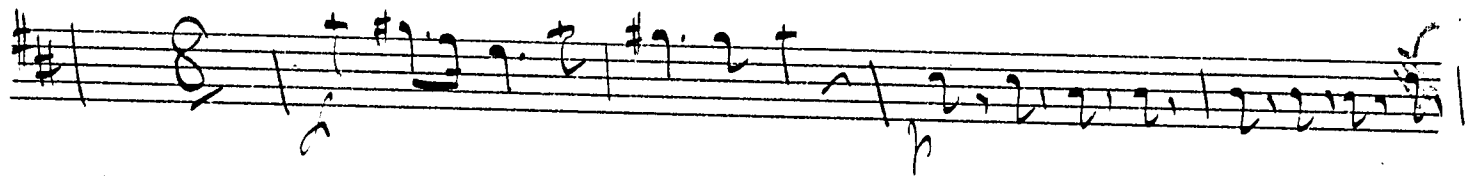

56

No 1 Chorus - Act I

1 1/2 Exit.

No 2 *Song*

*voce*

*colla voce*

No 3 *Bridesmaid's Chorus*

*Allto*  
*fragor*

Woh Song

*Allegro non troppo*

*Allegro*

No 5

Quintette

*And<sup>te</sup> non troppo*

*vra*

*Solo*

*Piu mosso*

*Solo*

*tempo 1<sup>o</sup>*

*rit. p*

*Allegro*

Empty musical staves at the bottom of the page.

No 6

Trio

5 1/2 Nov 8 6

4 bars pp

*Tempo di Marcia*  $\text{G}^\# \text{C}$  *p*

*pp* *Solo*

No 7 Quartett

*All.*  $\text{G}^\# \text{C}$  *pp*

*Solo*

No. 8 Vocal Waltz

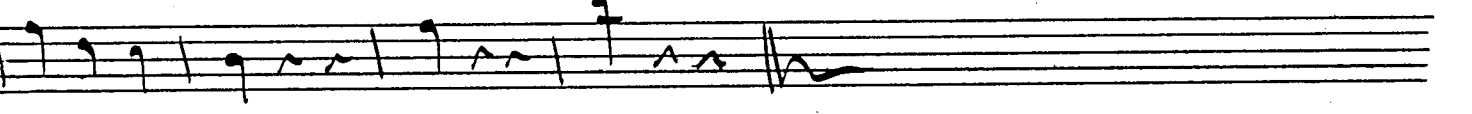
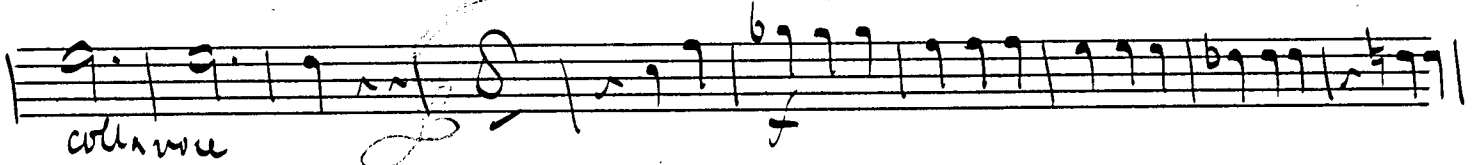
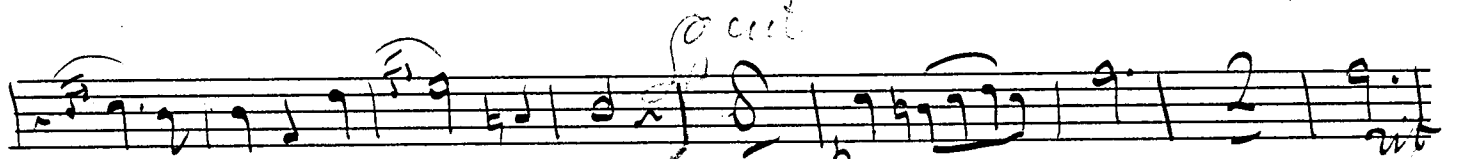
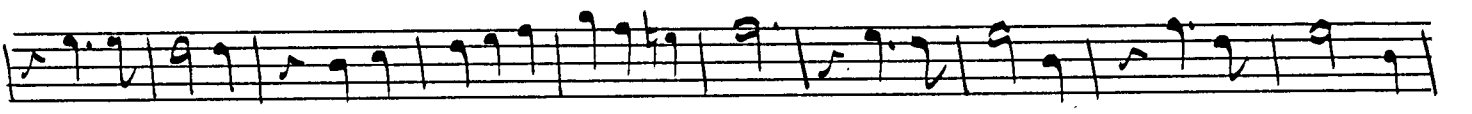
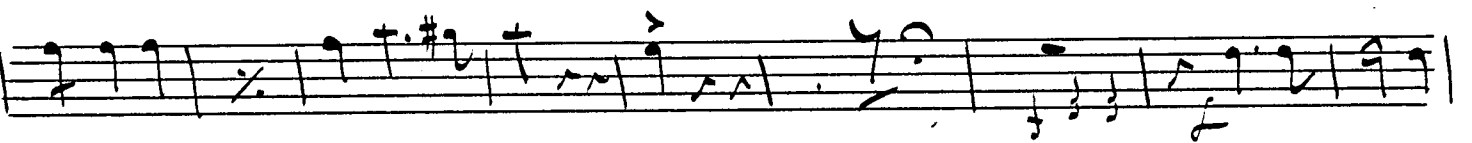
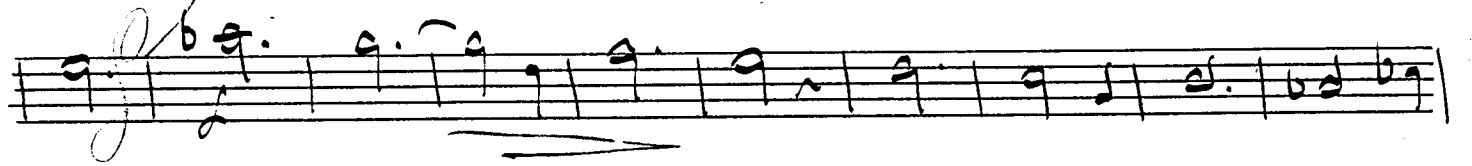
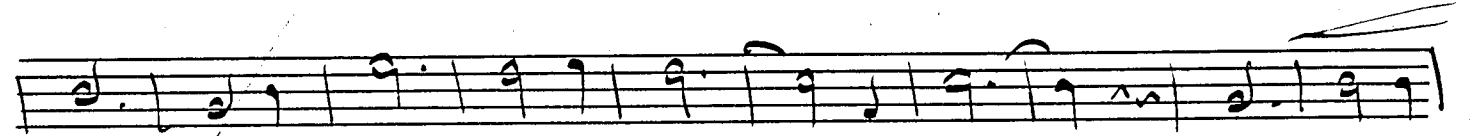

No 9

Duet

*Allegretto*  $\text{G major}$   $\frac{3}{4}$  *voce*

*rit*

*p*

*piu mosso*

*p*

*piu mosso*

*p*

No. 9<sup>a</sup>

# Finale I

*All. non troppo* *Solo*

end of act I

Entr'acte

Act II

Allegretto

non troppo All.

Andantino

Clar

No 10

Chorus of Bayants

Allerance

Key markings and annotations include:

- piu lento* (written above the 6th staff)
- Solo* (written above the 6th staff)
- piu mosso* (written above the 8th staff)
- piu lento* (written above the 9th staff)
- 1mo tempo* (written above the 12th staff)

The music features a variety of note values, including eighth, sixteenth, and thirty-second notes, as well as rests and ties. There are also some complex rhythmic patterns and phrasing slurs throughout the piece.

*Nota* *Chorus of Brigands*

*Modo*

play small notes 2<sup>nd</sup> time only

1<sup>st</sup> time tacet

each time

2<sup>nd</sup> only

For Encore 2<sup>nd</sup> Vers

No 11

Song

Andantino *mf* rit

*rit*

*rit* *tempo*

*rit*

*rit*

*rit* *rit*

*mf*

No 12

Complets

Alluvance *mf*

*rit*

*rit*

13

*Alto vibrato*

Vol 14

Trio

Margate

Four empty musical staves at the bottom of the page.

66

15  
Andantino

Three empty musical staves, each consisting of five horizontal lines, located at the bottom of the page.

Encore  
without  
repeat.

No 16

66

Alto

On see other side

Guitar

No 17

Twice  $\frac{2}{4}$

Prelude

Moto 2/6

Fine f

1<sup>o</sup> time

ff

p

No 18

Allegro

f

p

Solo

No 19

20

*Andantino*

*p*

21

*Finale*

*Traer*

*p*