

IVAN L. DAVIS,  
Musical Director,  
LYCEUM THEATRE,  
CHICAGO, ILL.

Flute

The Spector Knight.

~~Flute~~

- Recit -

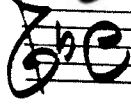

Multiple empty musical staves for accompaniment or further notation.

IVAN L. DAVIS,  
Musical Director,  
LYCEUM THEATRE,  
CHICAGO, ILL.

# The Spectre Knight

Flute

No 2

- Reat -

No 3

albr.

Flute

# The Spectre Knight

IVAN L. DAVIS,  
Musical Director,  
LYCEUM THEATRE,  
CHICAGO, ILL.

*allegro moderato*

Two empty musical staves at the bottom of the page.

*Alto*

# The Spectre Knight.

IVAN L. DAVIS,  
Musical Director,  
LYCEUM THEATRE,  
CHICAGO, ILL.

*Allato*

# The Spectre Knight

IVAN L. DAVIS,  
Musical Director,  
LYCEUM THEATRE,  
CHICAGO, ILL.

*Andt*  
No 7  $\text{C}^{\#}$

1 1

*Andt*

2 1

*Tempo.*

3  $\text{C}^{\#}$   
*Tempo Andt*

Flute

# The Spectre Knight

IVAN L. DAVIS,  
Musical Director,  
LYCEUM THEATRE,  
CHICAGO, ILL.

*andte*

Flute part, first staff. Key signature: one sharp (F#). Time signature: 3/4. The staff begins with a treble clef and a key signature of one sharp. The music consists of several measures of chords and melodic lines.

Flute part, second staff. The staff continues with musical notation, including a measure with a 3/4 time signature and another with a 4/4 time signature.

Flute part, third staff. The staff continues with musical notation, including a measure with a 3/4 time signature and another with a 12/8 time signature.

Flute part, fourth staff. The staff continues with musical notation, including a measure with an 8/8 time signature and another with a 4/4 time signature.

*Piu vivo*

*Rit*

Flute part, fifth staff. The staff continues with musical notation, including a measure with a 4/4 time signature and another with a 4/4 time signature.

Empty musical staff.

Empty musical staff.

Empty musical staff.

Empty musical staff.

Empty musical staff.

Empty musical staff.

Empty musical staff.

# The Spectre Knight

IVAN L. DAVIS,  
Musical Director,  
LYCEUM THEATRE,  
CHICAGO, ILL.

Flute

No. 8<sup>a</sup>

*Flute*

# The Spectre Knight.

IVAN L. DAVIS,  
Musical Director,  
LYCEUM THEATRE,  
CHICAGO, ILL.

*No 10 Andte*

pp

rit

rit G p

Flute

# The Spectre Knight

Melodrama

IVAN L. DAVIS,  
Musical Director,  
LYCEUM THEATRE,  
CHICAGO, ILL.

~~No 10<sup>a</sup>~~

Andt

~~7/8~~

## Gacet

Flute

# The Spectre Knight

IVAN L. DAVIS,  
Musical Director,  
LYCEUM THEATRE,  
CHICAGO, ILL.

No 12

*Vivo* *da ad lib* *uv*

- 3 times then segue -

*Vivo*

*Flute*

*The Spectre Knight*

IVAN L. DAVIS,  
Musical Director,  
LYCEUM THEATRE,  
Chicago, Ill.

No 16

*Facit*

No 17

*Facit*

*(segue)*

No 18

*Facit*

Flute

# The Spectre Knight

IVAN L. DAVIS,  
Musical Director,  
LYCEUM THEATRE,  
CHICAGO, ILL.

Alto

*all*

Four empty musical staves are provided below the main score, likely for accompaniment or other instruments.