

IVAN L. DAVIS,  
Musical Director,  
LYCFUM THEATRE,  
CHICAGO, ILL.

Basso.

The Spectre Knight.

No. 1

- Recit -

Seven empty musical staves for accompaniment or further notation.

Basso. *The Spectre Knight.*

No 2

- Rit -

No 3

*allegro*

IVAN L. DAVIS,  
Musical Director,  
LYCEUM THEATRE,  
CHICAGO, ILL.

*Passer.*

# The Spectre Knight

*all mod.*

Violin I

*f*

# The Spectre Knight

IVAN L. DAVIS,  
Musical Director,  
LYCEUM THEATRE,  
CHICAGO, ILL.

Bass

No 6 Mod Talse

Two empty musical staves at the bottom of the page.

# The Spectre Knight

IVAN L. DAVIS,  
Musical Director,  
LYCEUM THEATRE,  
CHICAGO, ILL.

Bass

No. 8 *Andte*  
3/4

- Staff 1: *Piyo*
- Staff 2: *arrw*, *Piyo*, *arrw.*
- Staff 3: *cello*
- Staff 4: *4*, *Bass*, *Ant*
- Staff 5: *triple*, *extrema*
- Staff 6: *Piu Vivo*
- Staff 7: *f*

# The Spectra Knight

IVAN L. DAVIS,  
Musical Director,  
LYCEUM THEATRE,  
CHICAGO, ILL.

Bass

No 8a

# The Spectre Knight

IVAN L. DAVIS,  
Musical Director,  
LYCEUM THEATRE,  
CHICAGO, ILL.

Basso.

*Andt* *cello*  
*pp* *su G. B.* *su G. B.*

*pp*

*pp* *Rall* *Rit*

# The Spectre Knight

IVAN L. DAVIS,  
Musical Director,  
LYCEUM THEATRE,  
CHICAGO, ILL.

Bass

Melodrama

No 10<sup>a</sup>

*Andt con Sordini*

The remainder of the page contains ten empty musical staves, each consisting of five horizontal lines, arranged vertically from top to bottom.

~~Brass~~

# The Spectre Knight

IVAN L. DAVIS,  
Musical Director,  
LYCEUM THEATRE,  
CHICAGO, ILL.

No. 12

*Viv*  
f

3 times then segue

*Viv*  
f

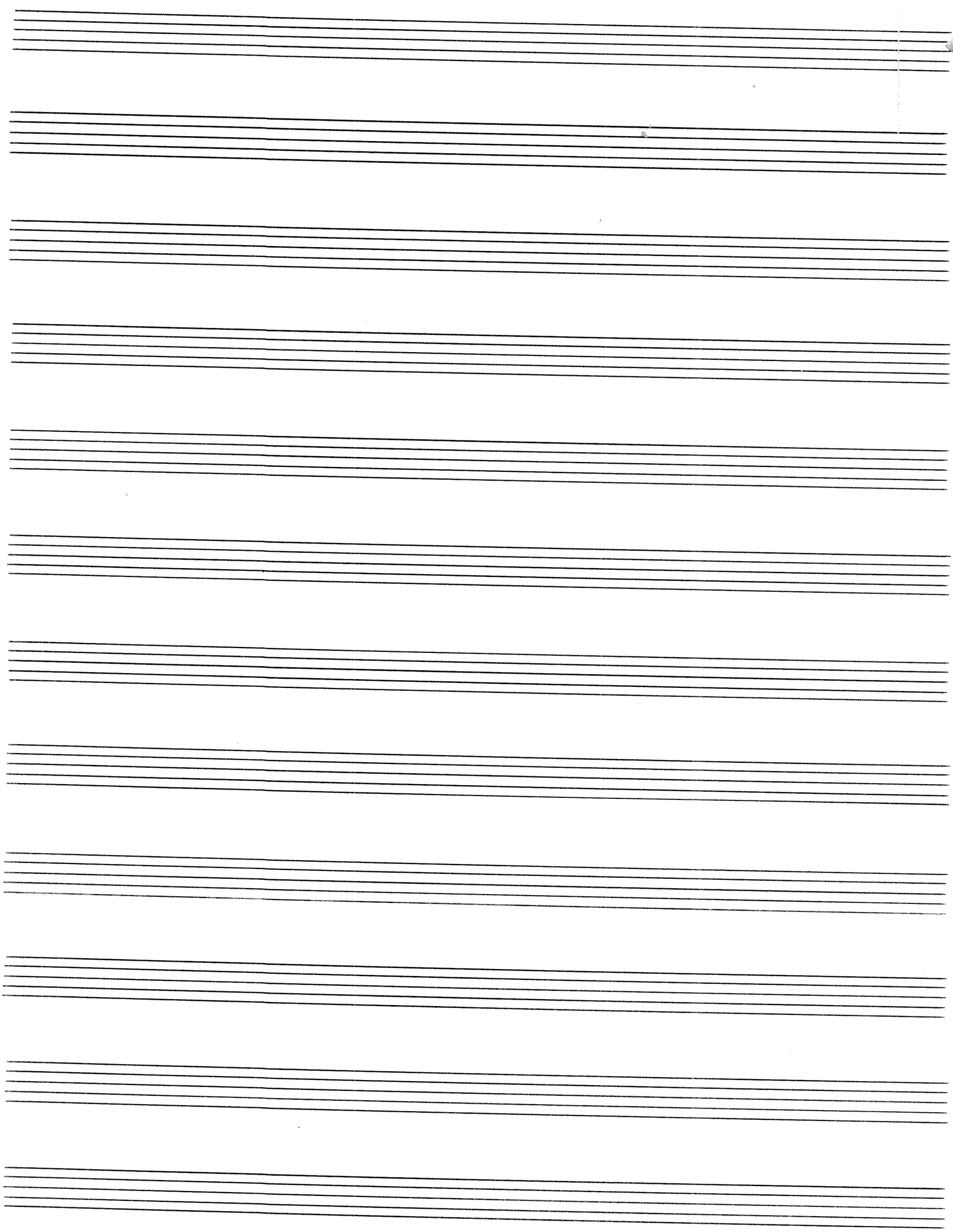

Bass.

# The Spectre Knight

IVAN L. DAVIS,  
Musical Director,  
LYCEUM THEATRE,  
CHICAGO, ILL.

No 19

*all.*
