

No 1 IN F

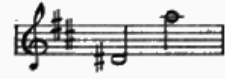

No 2 IN G

OH LOVE THAT RULEST

SONG

FROM

FALLEN FAIRIES

OR
[THE WICKED WORLD.]

WORDS BY

W. S. GILBERT

MUSIC BY

EDWARD GERMAN

COMPLIMENTARY PROFESSIONAL COPY
MUST NOT BE SOLD

CHAPPELL & CO LTD.

50, NEW BOND STREET, LONDON, W.

NEW YORK: 37, WEST SEVENTEENTH STREET. MELBOURNE: 11&12, THE RIALTO, COLLINS STREET.

ALL RIGHTS RESERVED UNDER THE INTERNATIONAL COPYRIGHT ACT.
PUBLIC PERFORMANCE FORBIDDEN, AND RIGHT OF REPRESENTATION RESERVED.
SINGLE DETACHED NUMBERS MAY BE SUNG AT CONCERTS, NOT MORE THAN TWO IN ALL FROM THE ABOVE OPERA
BY SIR W. S. GILBERT AND MR EDWARD GERMAN AT ANY ONE CONCERT, BUT THESE MUST BE GIVEN
WITHOUT STAGE COSTUME OR ACTION, IN NO CASE MUST SUCH PERFORMANCES
BE ANNOUNCED AS A "SELECTION" FROM THE OPERA.
THE RIGHT OF PUBLIC REPRESENTATION OR PERFORMANCE
UPON OR BY MEANS OF ANY MECHANICAL INSTRUMENT IS STRICTLY RESERVED.

THE PUBLIC PERFORMANCE OF ANY PARODIED VERSION OF THIS SONG IS STRICTLY PROHIBITED.

Copyright, MCMX, by Chappell & Co Ltd.

OH LOVE THAT RULEST.

SONG.

Words by
W. S. GILBERT.

Music by
EDWARD GERMAN.

Allegro moderato (appassionato.)

Voice.

Piano.

Moderato.

Good or Ill, What would'st thou in our fair-ry

band? What mis-sion com-est to ful-fill?

De-clare to me thy

sov-'reign will, thy sov-'reign will!

animato.

Art thou a nev-er fail-ing source Of all the joy a heart can

pp

hold Or tal-is-man that runs its course As min-is-ter of

mf

woes, of woes un-told Dread

f p *accel.* *rit.*

f appassionato.

Au-to-crat of Good or Ill, De-clare to me thy

f

so - 'reign will! De - clare to me, De - clare to me thy sov - 'reign

accl. *p* *rit.*

p *colla voce* *pp* *rit.*

will! Oh,

a tempo *p* *a tempo* *accl.* *rit.* *p*

Moderato.

E - thais, thou art god - ly wise - Un - tu - tored thou in shameful art; No

treason lurks in those brave eyes - No falsehood in that gallant heart,

pp *accl.* *p.* *accl.*

f There ————— teach - er - y can

f *allargando* *colla voce* *p*

take no part, can take no part, *animato* The fer - vour of my

pp

love de - vout Dreads no un - wor - thy plan or plot; *f animato* Love —————

— is the ve - ry death of doubt — I love, I love

mf *f p*

accel. *rit.*

thee and I doubt thee not! I

accel. *rit.*

f *allargando (appassionato)* *rit.* *ff*

dread no shame - ful plan or - plot, I - love thee, love - thee and

f *allargando (appassionato)* *ff*

doubt thee - not! I love - thee, I love thee and I

allargando

doubt, I doubt thee not!

allargando *f* *rall.* *ff*